FREDERICK
LOGISTICS CENTER

MONOCACY BLVD, FREDERICK, MD

FLINT DEVELOPMENT | JLL

166,679 SF LOGISTICS WAREHOUSE
DELIVERING Q3 2026

JLL
METRO DC
INDUSTRIAL

JOHN DETTLEFF
john.dettleff@jll.com
O +1 703 485 8831

DAN COATS
dan.coats@jll.com
O +1 703 891 8410

fredericklc.com

CURRENT PROGRESS

MULTIPLE POINTS OF ACCESS

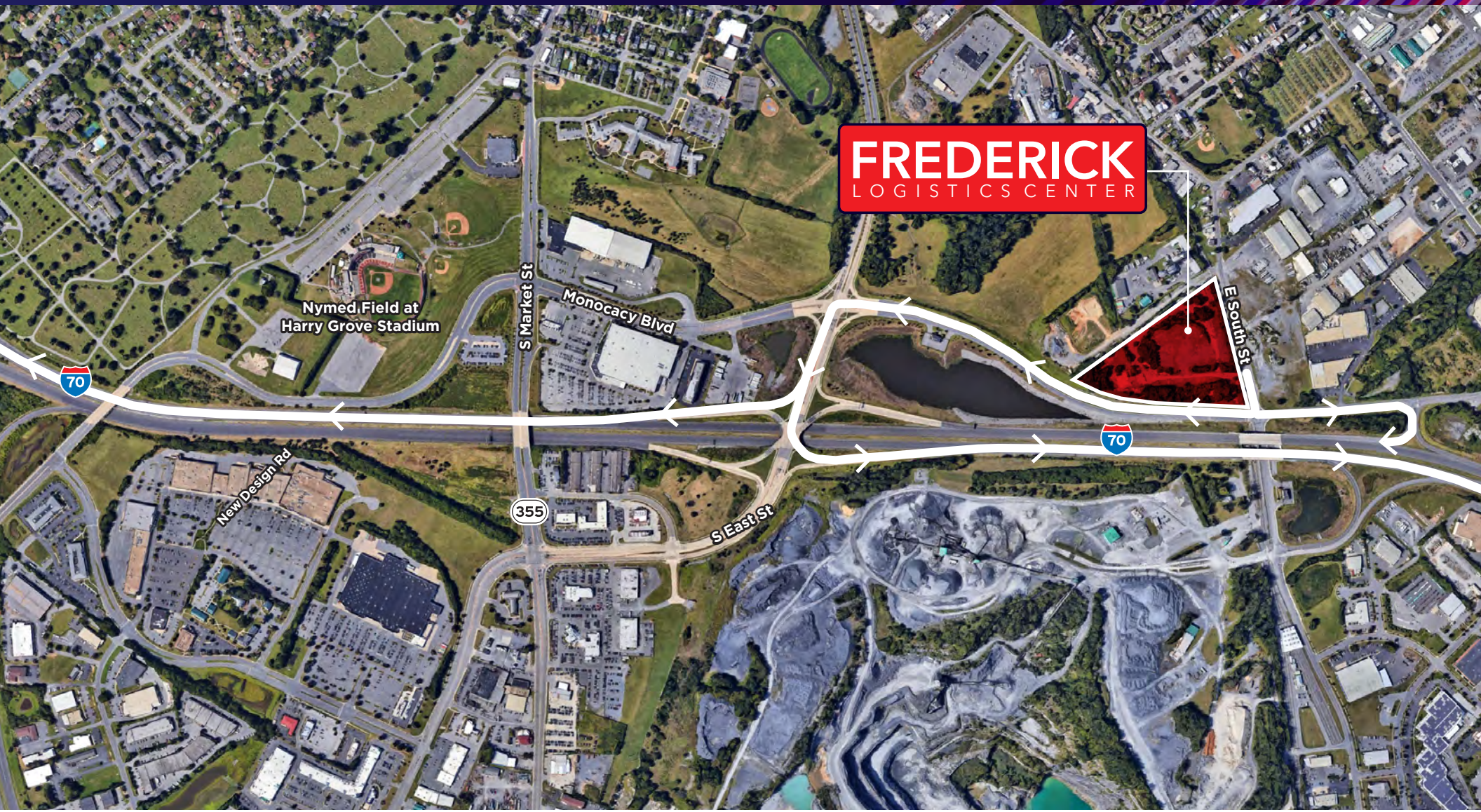

42 miles to Dulles International Airport

48 miles to Baltimore/Washington International Airport

48 miles to The Port of Baltimore

231 miles to The Port of Virginia

0.15 miles to Interstate 70

1.9 miles to Interstate 270

SITE PLAN

Building Square Footage	166,679 SF
Auto Parking	167 spaces
Trailer Parking	37 spaces

PROPERTY DESCRIPTION

Building Square Footage	166,679 SF
Normal Building Dimensions	220′ X 756′
Clear Height	32′ clear
Column Spacing	54′-0″ x 50′-0″ 54′-0″ x 70′-0″ speed bay
Auto Parking	167 spaces | 0 future spaces | 167 Total
Trailer Parking	37 spaces | 0 future spaces | 37 Total
Exterior Walls	Reinforced Tilt-up Concrete Wall Panels with Textured Painted Finish R-10 Rigid Insulation from 12′ up to Roof
Structural Steel	12 x 12 Columns / Steel Bar Joists / White Roof Deck

Slab Construction	6″ Reinforced | 4,000 PSI
Vapor Barrier	10 Mil Vapor Barrier Under the Entire Slab
Dock Doors	17 Built | 19 Future | 36 Total
Drive-in Doors	2
Roofing	45 Mil White TPO with R-20 Insulation
HVAC	Make-Up Air Units to Maintain 55 Degrees Minimum
Fire Protection	ESFR
Electrical Service	4000 Amps 480/277V
Lighting	LED, 30 F.C.

DESIGN SPECS

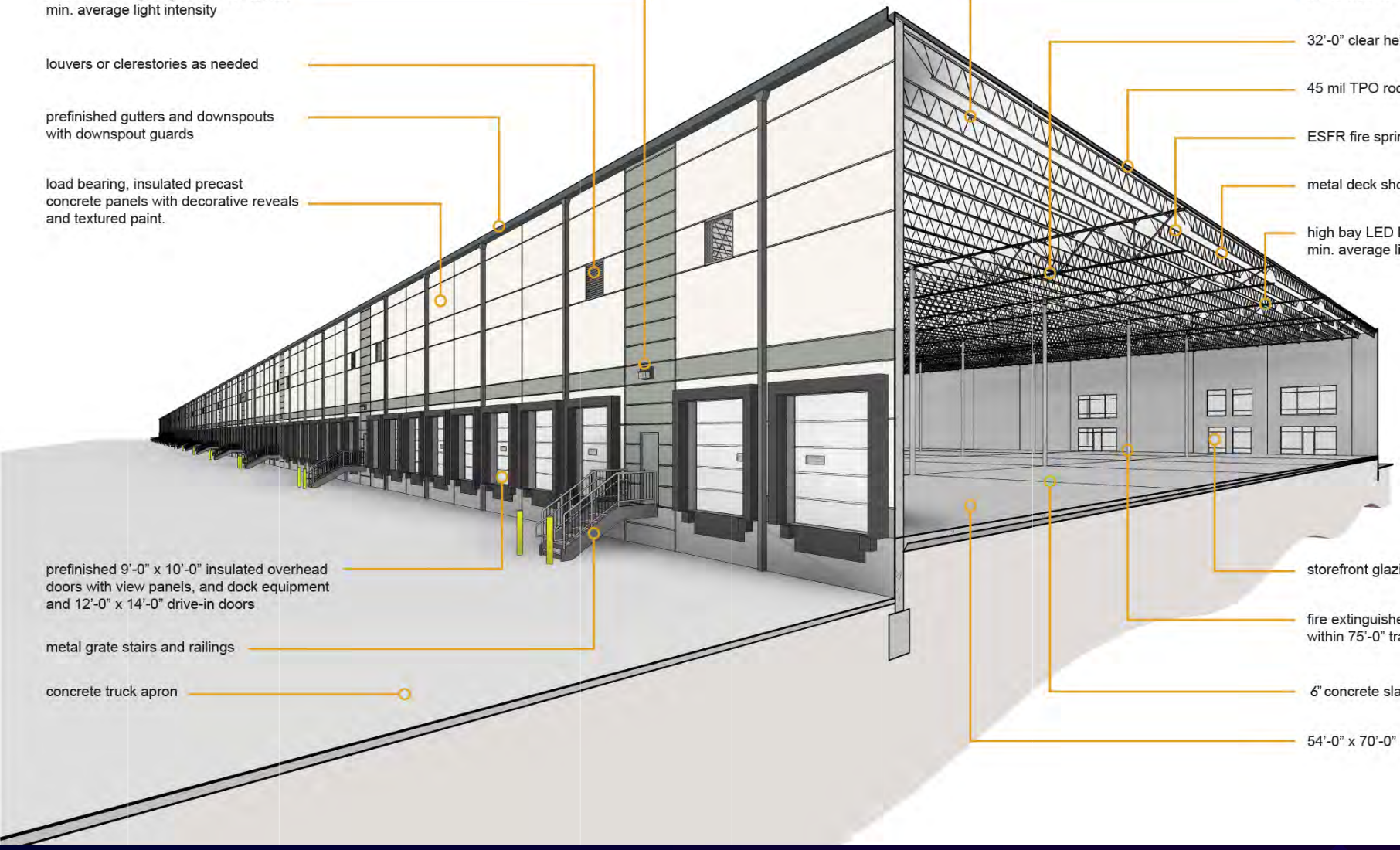

UNBEATABLE DISTRIBUTION LOCATION WITH STRONG CONNECTIVITY

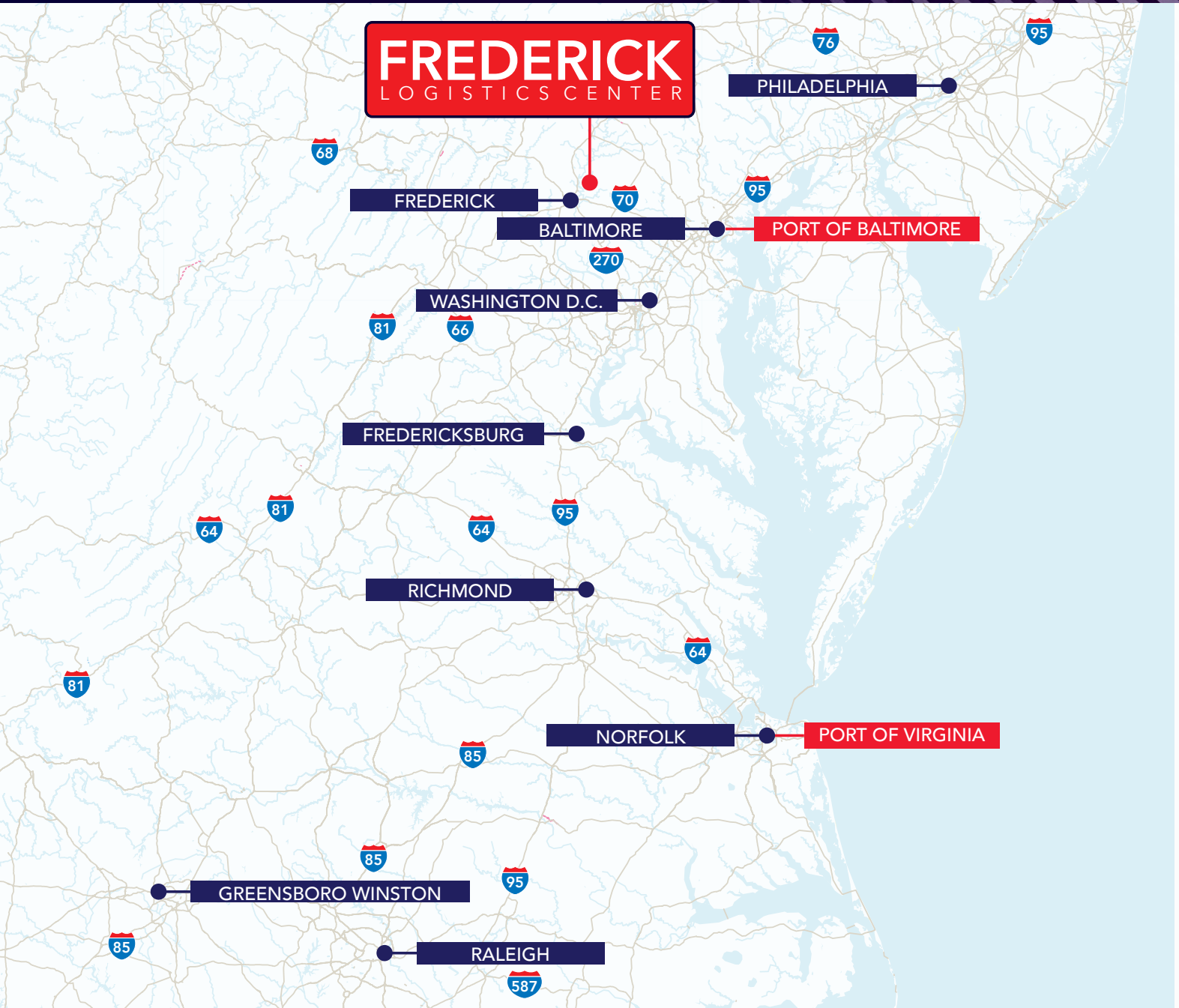

Drive Time Analysis

DOWNTOWN FREDERICK	1.6 miles
WASHINGTON, D.C.	45 miles
BALTIMORE, MD	48 miles
PORT OF BALTIMORE	48 miles
VIRGINIA INLAND PORT	58 miles
FREDERICKBURG, VA	92 miles
PHILADELPHIA, PA	145 miles
RICHMOND, VA	148 miles
PORT OF VIRGINIA	231 miles
NORFOLK, VA	239 miles
RALEIGH, NC	318 miles
GREENSBORO, NC	325 miles

PROXIMITY TO THE PORT OF BALTIMORE

- Closest East Coast Port to Midwest manufacturing hub
- Howard Street Tunnel Expansion (2025 completion) will allow uninterrupted double-stack rail service from Maine to Florida
- #1 Auto and Roll-on/Roll-off cargo in the U.S.

NEARBY TENANTS

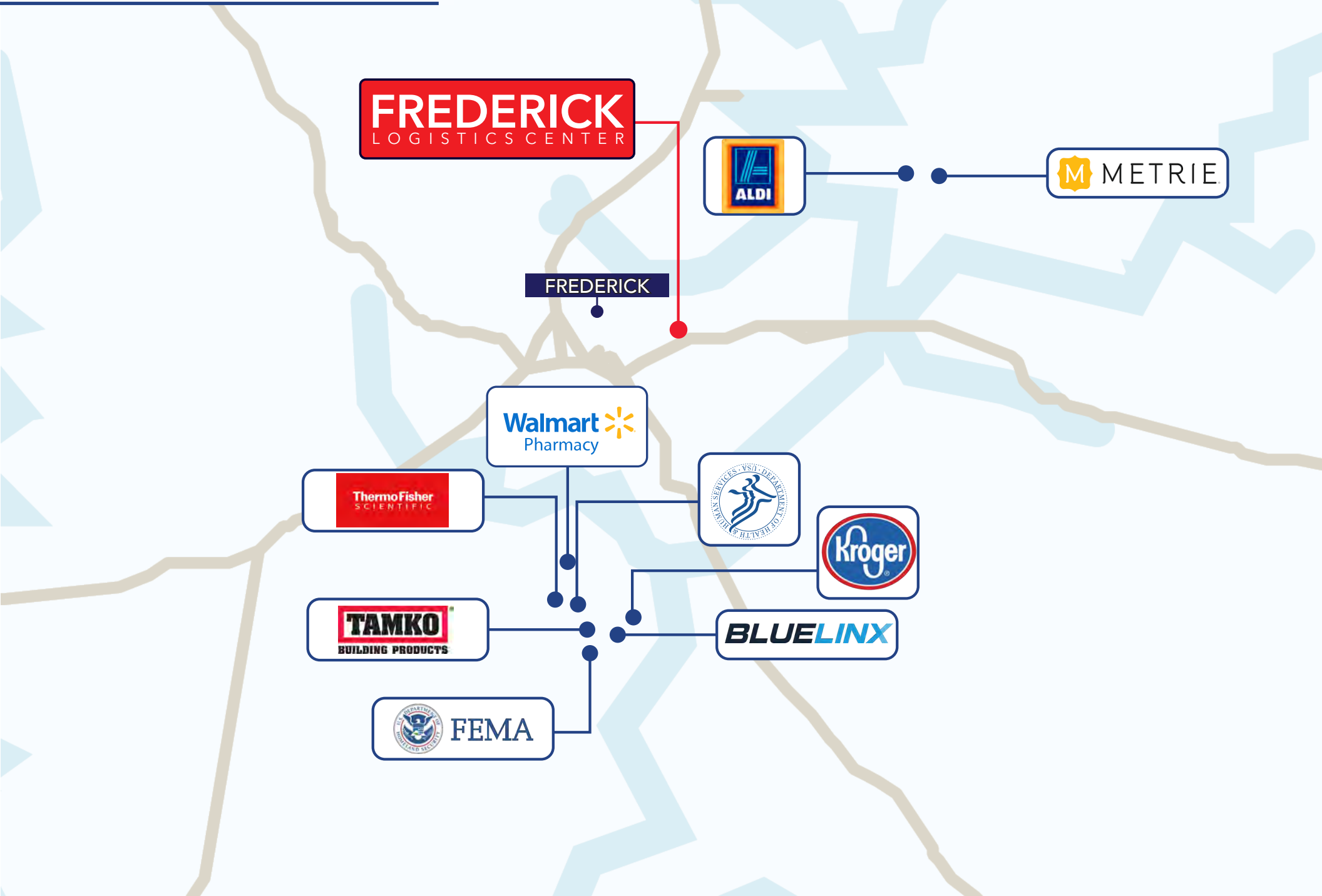

JLL
METRO DC
INDUSTRIAL

JOHN DETTLEFF
john.dettleff@jll.com
O +1 703 485 8831

DAN COATS
dan.coats@jll.com
O +1 703 891 8410

fredericklc.com

FREDERICK
LOGISTICS CENTER

FLINT DEVELOPMENT | JLL

Although information has been obtained from sources deemed reliable, JLL does not make any guarantees, warranties or representations, express or implied, as to the completeness or accuracy as to the information contained herein. Any projections, opinions, assumptions or estimates used are for example only. There may be differences between projected and actual results, and those differences may be material. JLL does not accept any liability for any loss or damage suffered by any party resulting from reliance on this information. If the recipient of this information has signed a confidentiality agreement with JLL regarding this matter, this information is subject to the terms of that agreement. ©2024 Jones Lang LaSalle Brokerage, Inc. All rights reserved.